

4 1/2 Rec Roof 1:2:4 WITH W. COURSE

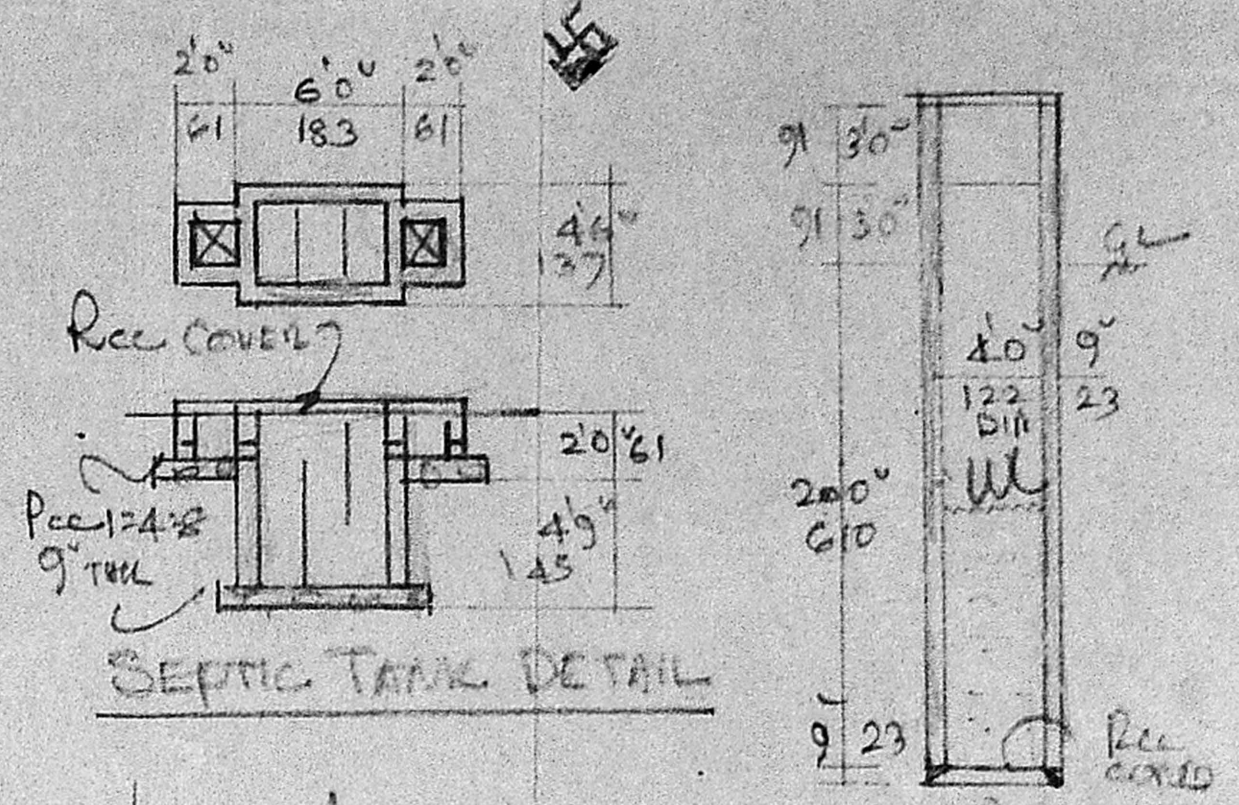

MVDA IAI/PP NO. /
C No. A2/15368/90
ASST.
Security PART
PAR
A.P.

FRONT ELEVATION

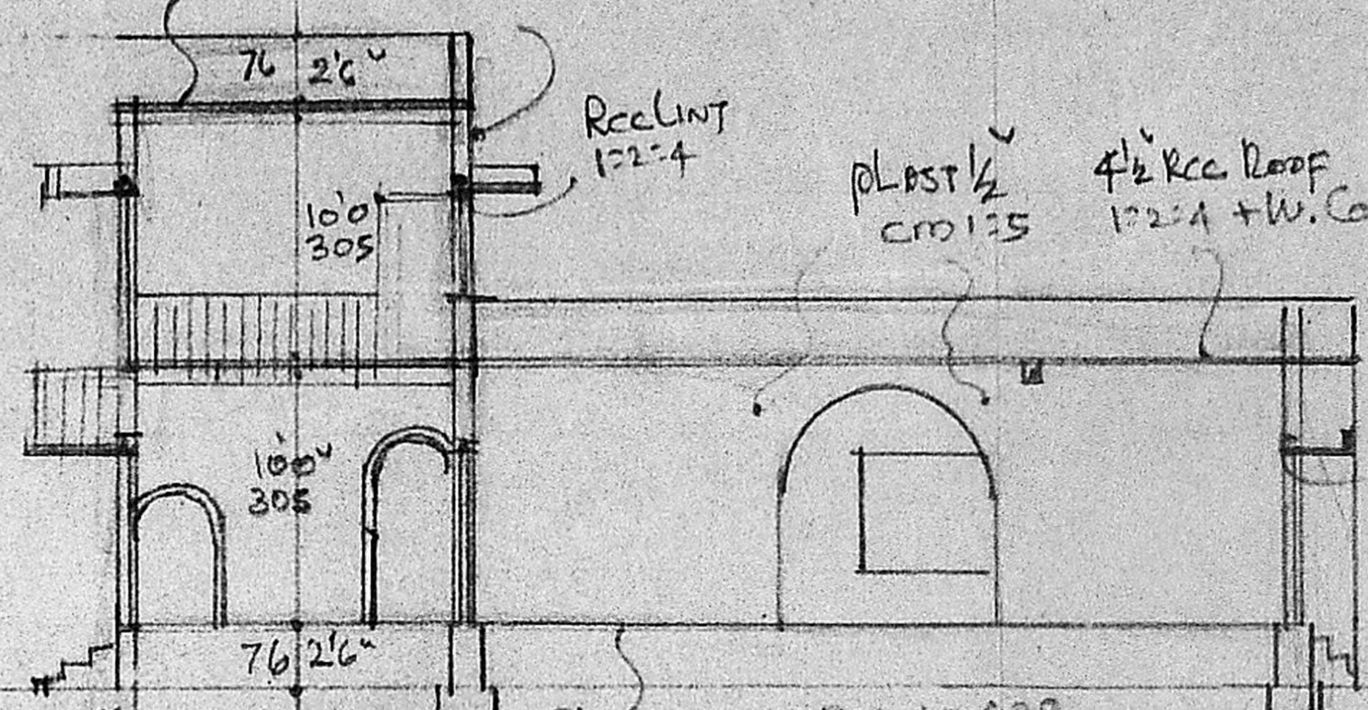
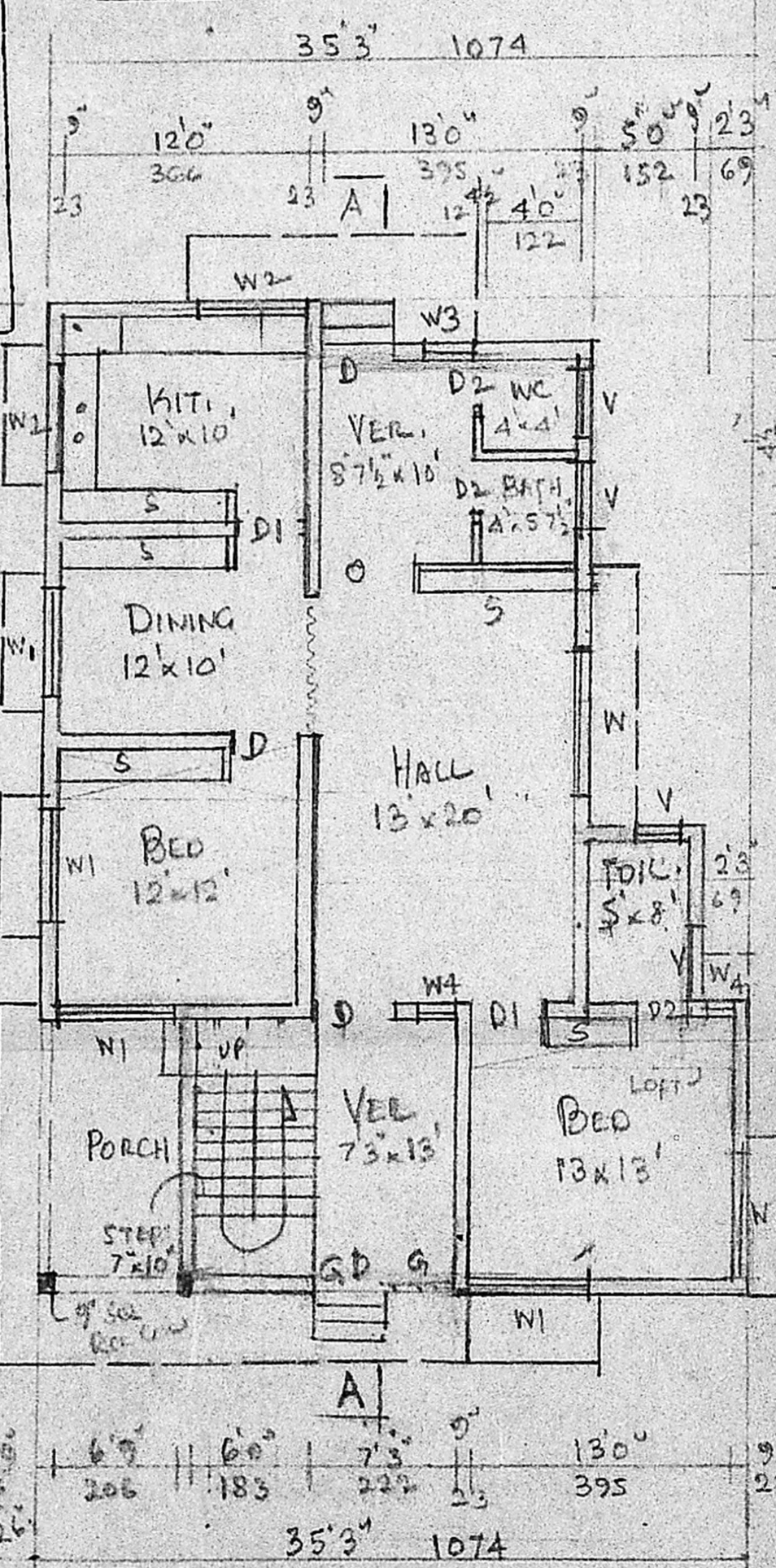

GROUND FLOOR PLAN

Planning Permit No. A/1438/90
APPROVED
SUBJECT TO THE CONDITIONS IN THIS OFFICE LETTER.
No. A2/15368/90 Date. 30-10-90
% C.R. Umash
20/10/90
FOR MEMBER SECRETARY
MADRAS METROPOLITAN
DEVELOPMENT AUTHORITY
MADRAS 600 008.

SECTION AA

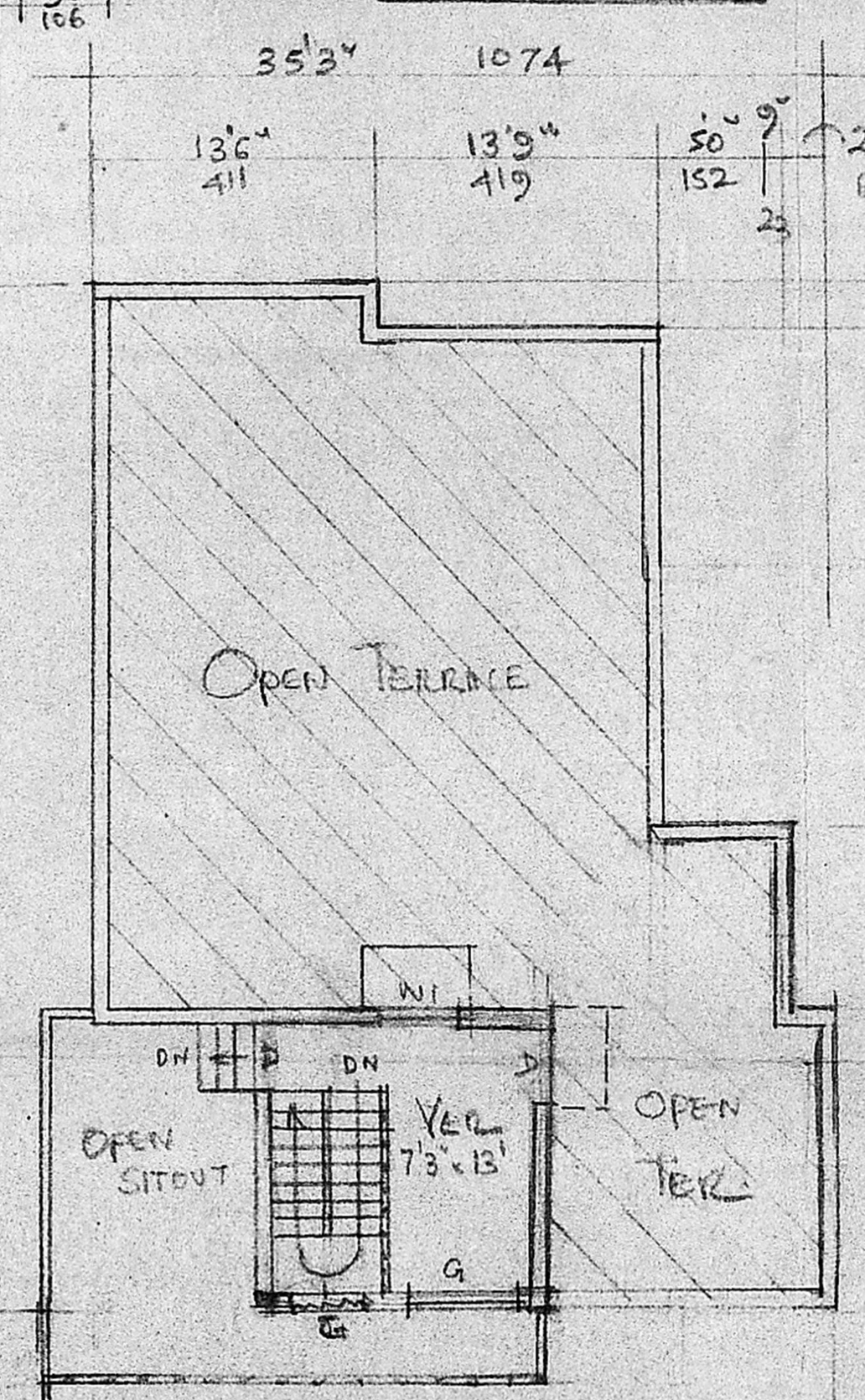

FIRST FLOOR PLAN

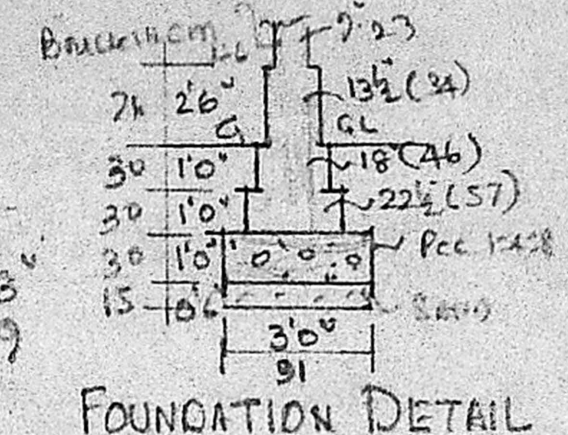

FOUNDATION DETAIL

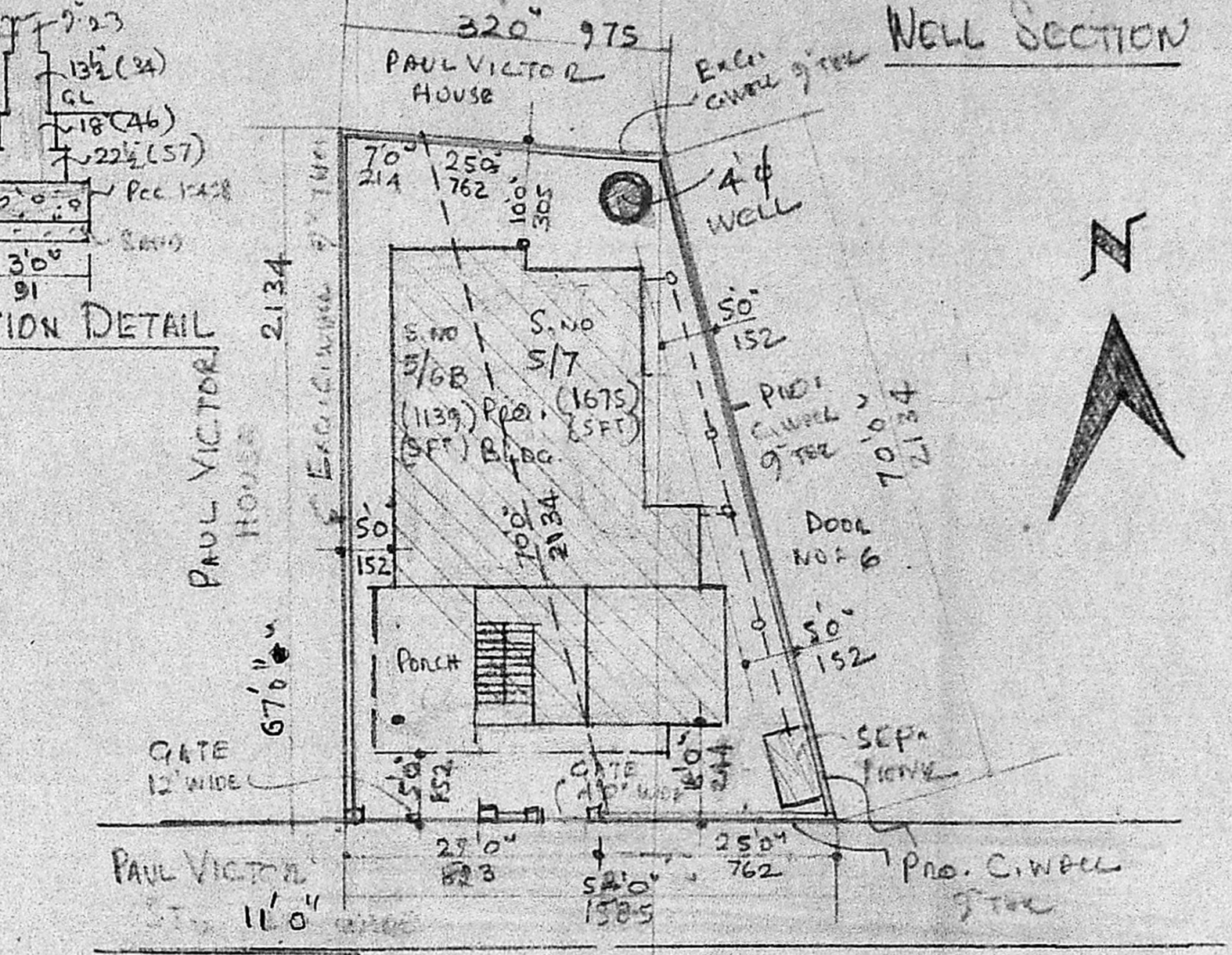

SITE PLAN - SCALE 1:200

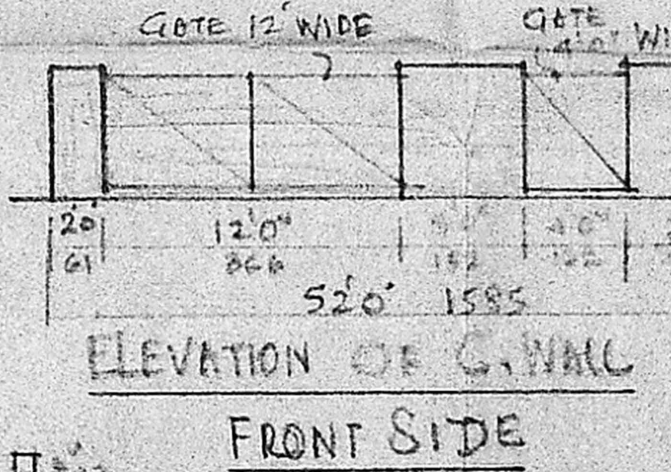

ELEVATION OF G.WALL FRONT SIDE

FOUNDATION OF G.WALL

KEY PLAN (NTS)

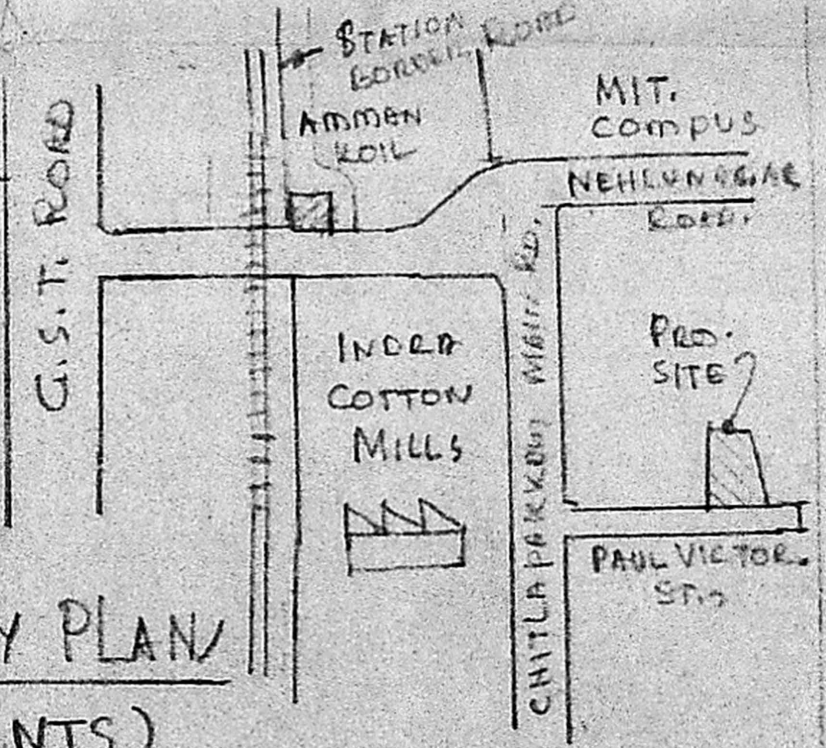

REF	JOINERY	FT.	CMS	REF	JOINERY	FT.	CMS
D2	GRILL DOOR	3'6" x 6'6"	106 x 200	WB	WINDOW	3'0" x 4'6"	91 x 137
D	DOOR	3'6" x 6'6"	106 x 200	WA	WINDOW	1'6" x 4'2"	46 x 137
D1	DOOR	3'3" x 6'6"	100 x 200	V.	VENTL.	3'0" x 2'0"	91 x 61
D2	DOOR	2'6" x 6'6"	76 x 200	G	GRILL (R.C)		
				S	SHELF		
W	WINDOW	7'6" x 4'6"	230 x 137				
W1	WINDOW	6'0" x 4'6"	183 x 137				
W2	WINDOW	4'6" x 3'0"	137 x 91				

PROPOSED DWELLING HOUSE
CONSTRUCTION AT PLOT NO:
PAUL VICTOR ST. IN S. NO: 5/6B & 5/7
HASNAPURAM VILLAGE, PALLAVARAM
MUNICIPALITY, SAIDAPET TALUK.
SCALE 1:100

AREA STATEMENT		
AREA	FT ²	M ²
PLOT	2814	262
PLINTH GF	1467	136
FF	214	20

OWNER: *Abhinav*
R
Phone: 440782
R. Mohan Rao, D.C.E.
LICENSED SURVEYOR
Corporation of Madras
REG No: 14
AMBATTUR TOWN SHIP
ALANDUR MUNICIPALITY
Consulting Engineer & Contractors
Office: 45, Madley Road,
T. NAGAR, MADRAS-600 044

ROAD
PRO. BUILDING
BOUNDARY